Turn Your Eyes Upon Jesus

by Helen H. Lemmel

Arr. Roger Bennet

Adapted to guitar by Bruce Mock, 2002

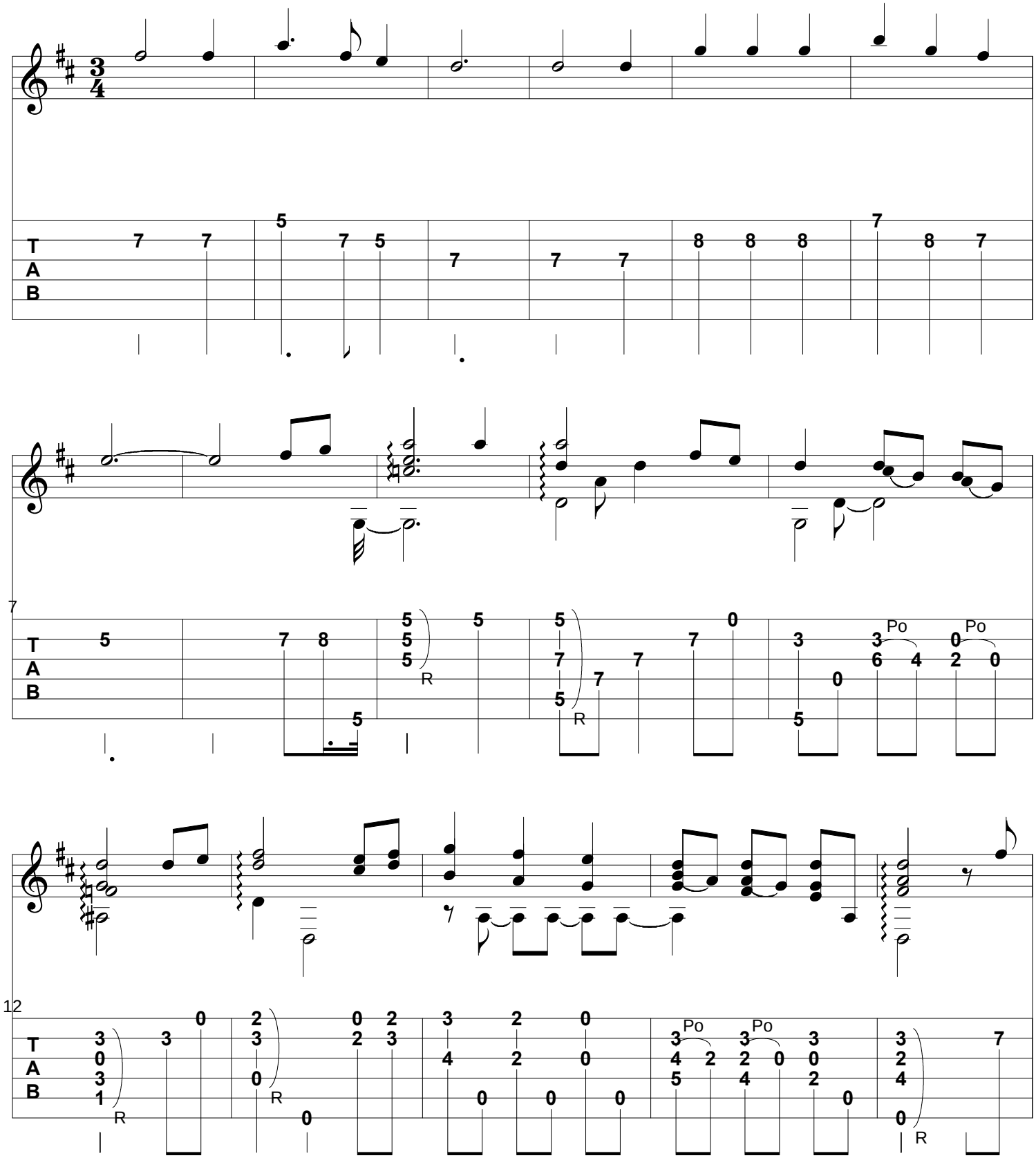

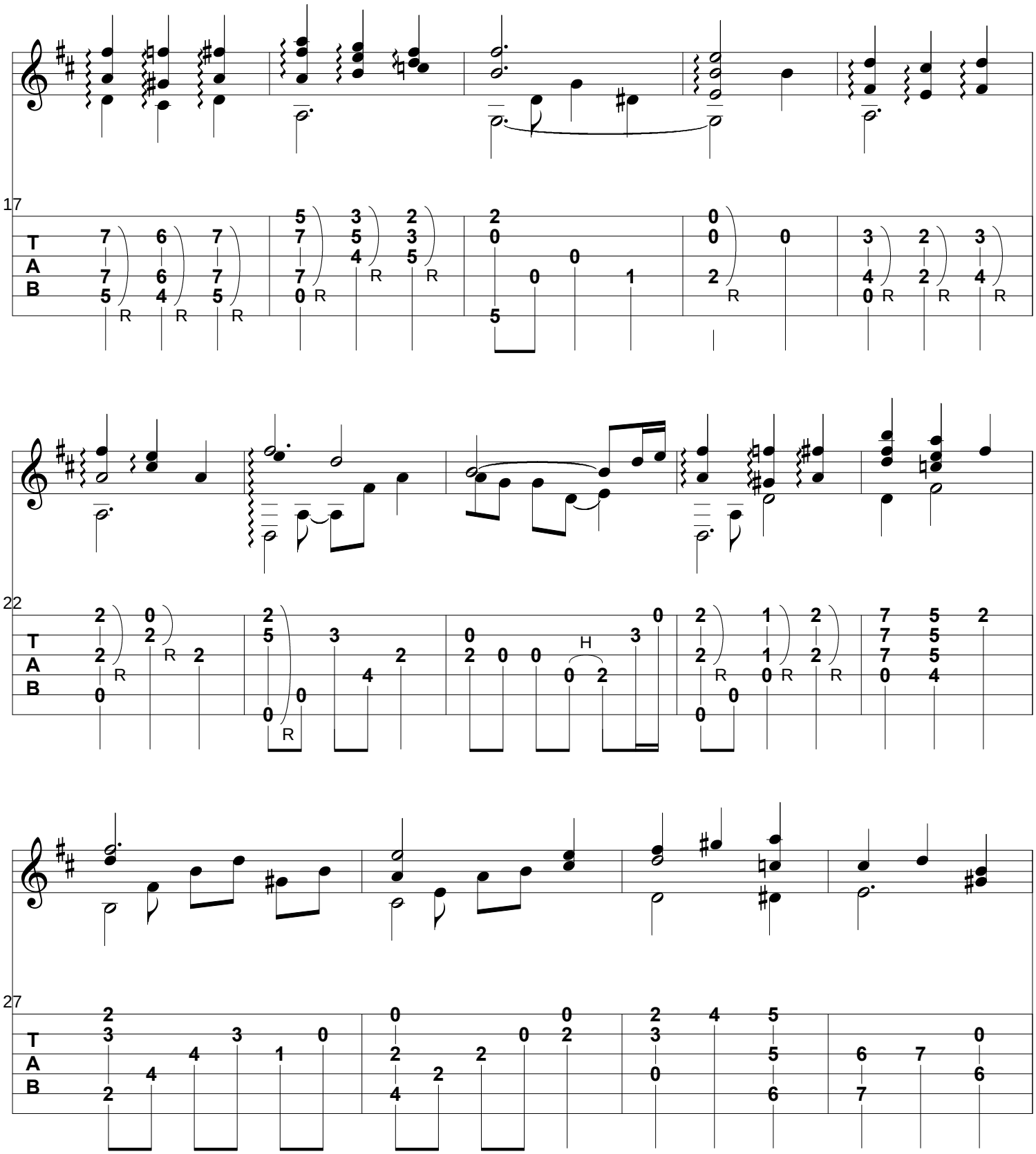
17
22
27
T
A
B

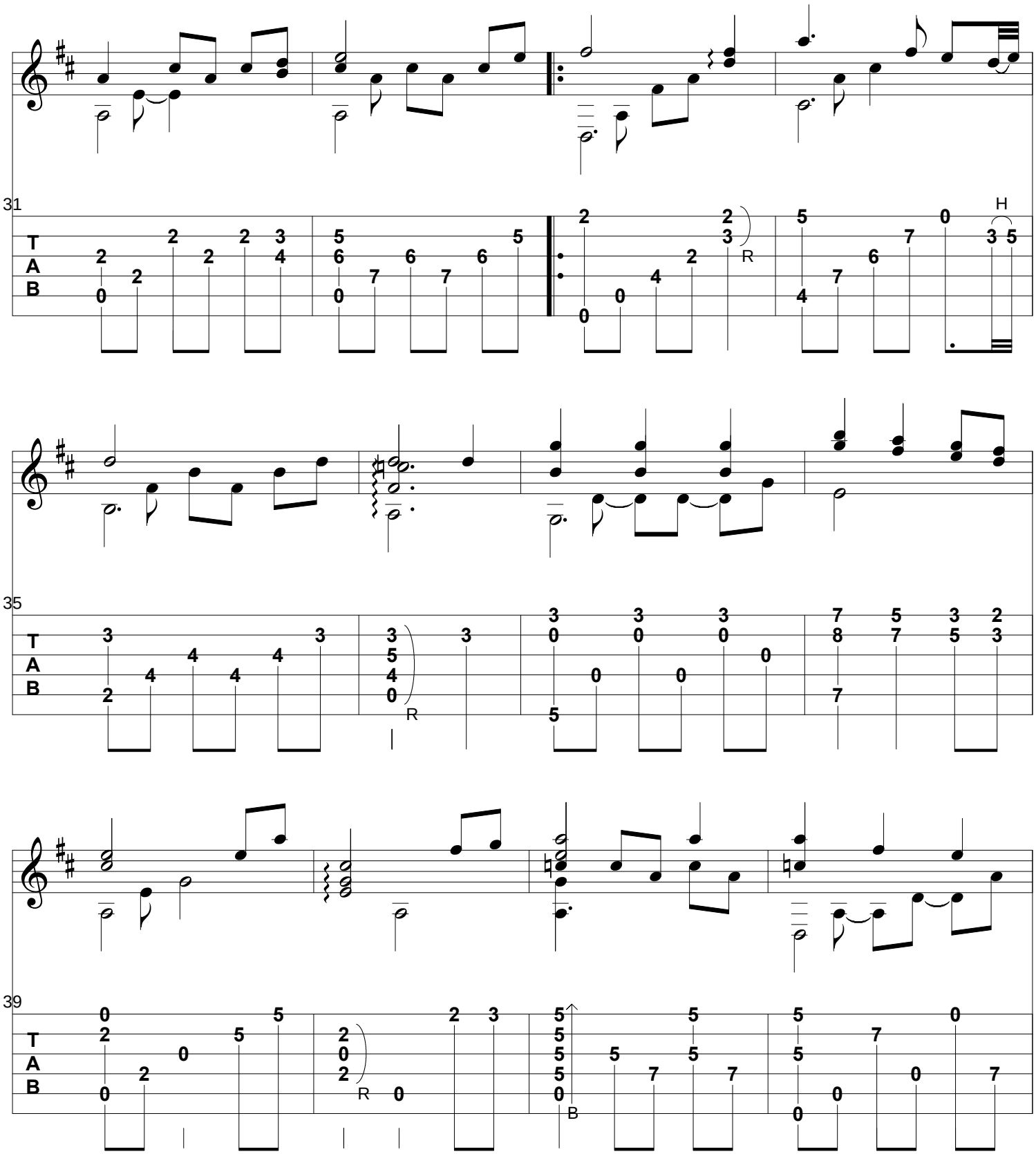
31
35
39
T
A
B
H
R
B

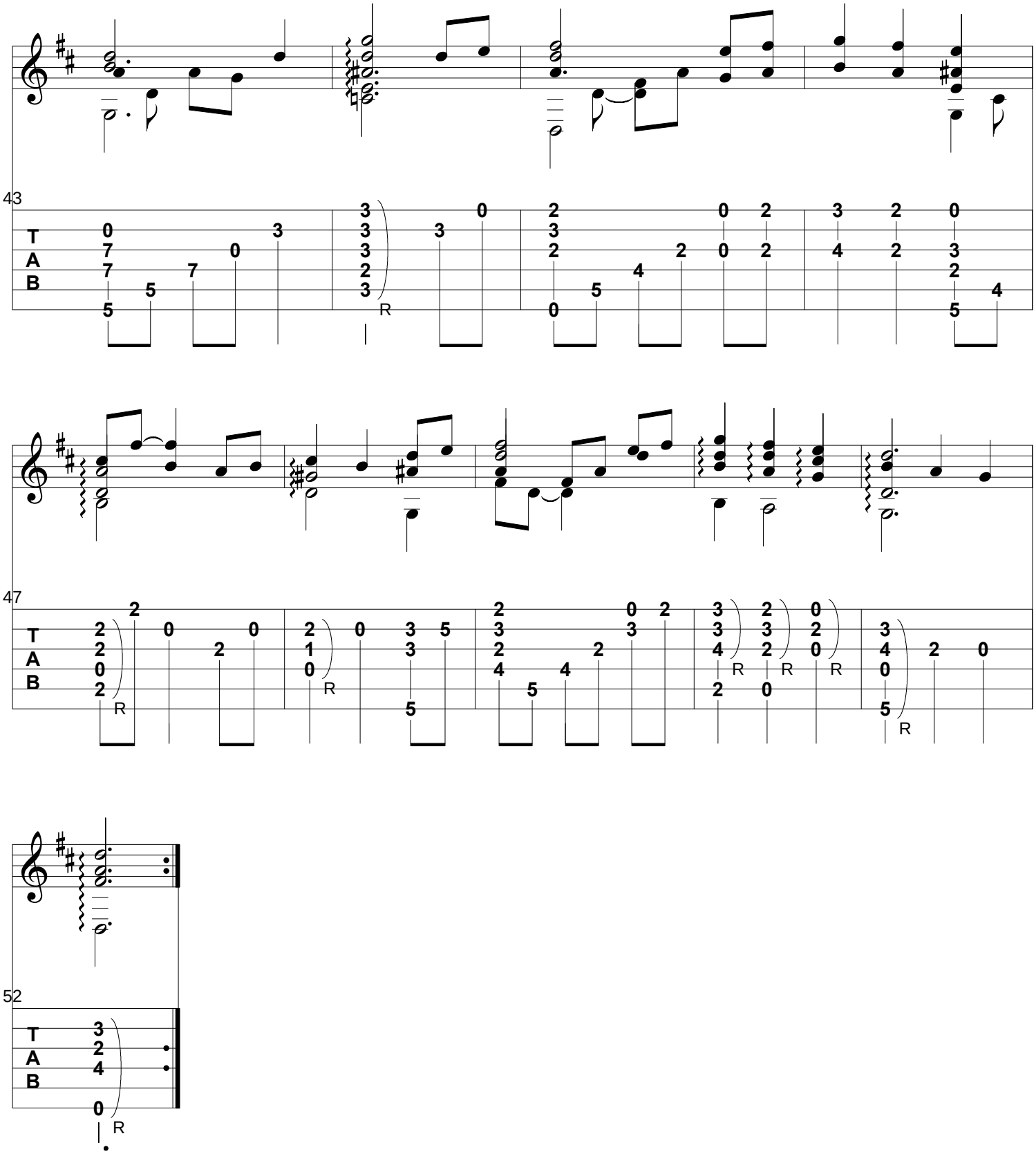
43
T
A
B
47
T
A
B
52
T
A
B